

**PLAN SHOWING THE PROPOSED CONSTRUCTION OF RESIDENTIAL BUILDING  
AT PLOT NO. 205 IN S.NO. 141/1 OF PALLAVAN TRANSPORT CORPN CO-OP HOUSE  
CONSTRN SOCIETY, THIRUVERKADU SCHEME, THIRUVERKADU TOWNSHIP.**

(LAYOUT APPD. BY MMDA UNDER REF. P.P.D. NO. 98/93 VIDE LY. NO. L1/8255/93 dt 6-8-93 AND APPD. BY THE E.O. THIRUVERKADU TOWNSHIP, UNDER -  
OWNER: THIRU V.M. ETHIRAJAN

SCALE: 1" = 8'-0" (1:100)

-PROD. NO. K.DIS 205/90/41 dt 20.12.93

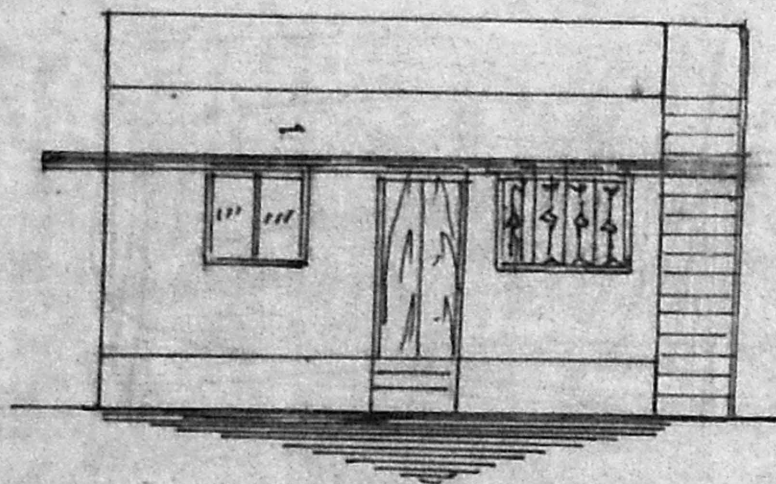

FRONT ELEVATION

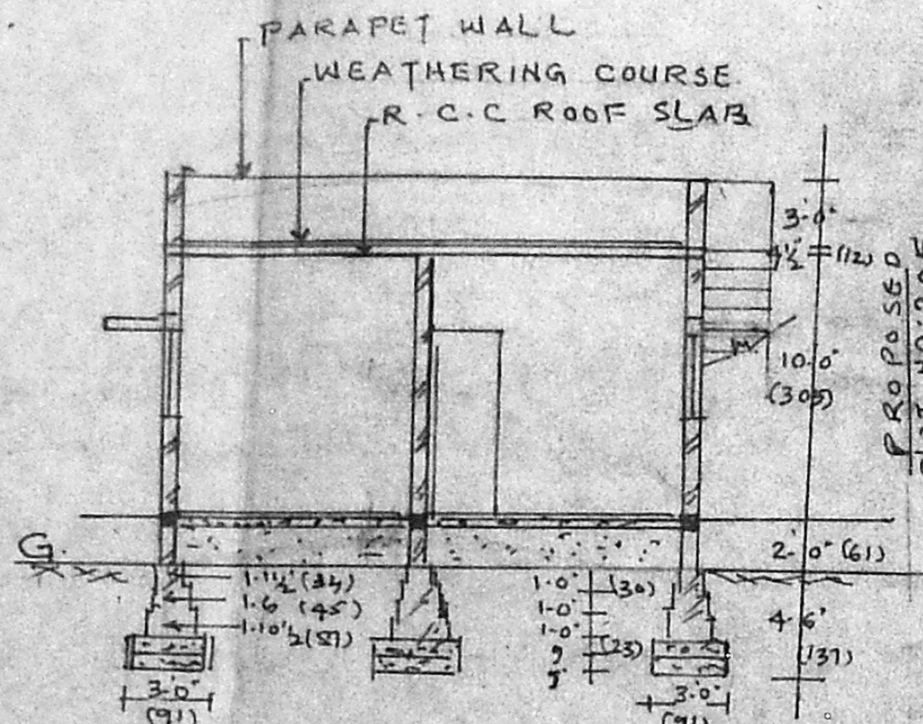

SECTION ON 'A-B'



(PART LAYOUT)  
KEY PLAN.

- SPECIFICATION.**
1. FOUNDATION & BASEMENT FILLED WITH RIVER SAND.
  2. FOUNDATION & BASEMENT CONC. IN C.C. 1:4:8.
  3. ALL BRICK WORK IN CM 1:5 - USING FIRST CLASS STOCK BRICKS.
  4. ROOF SLAB, LINTEL, SUNSHADE IN R.C.C. 1:2:4.
  5. ALL WOOD WORK IN BEST COUNTRY WOOD.
  6. FLOOR FINISHING IN CM 1:3 - 20mm THICK.
  7. ALL WALL PLASTERING IN CM 1:5 - 12mm TH.
  8. WEATHERING COURSE IN LIME CONC. WITH BRICK SELLY MIX.
  9. PRESSED TILES LAID OVER THE W. COURSE.

**JOINERY DETAILS.**

- D - DOOR. 3'-3" x 7'-0" (105 x 214)
- D1 - DOOR. 3'-0" x 6'-6" (91 x 198)
- D2 - " 2'-6" x 6'-6" (76 x 198)
- W - WINDOW 4'-0" x 4'-0" (122 x 122)
- W1 - " 3'-6" x 4'-0" (105 x 122)
- V - VENTILATOR. 2'-0" x 1'-6" (61 x 45)

**COLOUR INDEX.**

- == PROPOSED ROAD
- == BOUNDARY.

**PLOT DETAILS.**

PLOT AREA: 2016 SQ. FT. (OR) 187.36 m<sup>2</sup>  
PROD. PLINTH AREA: 594 SQFT. (OR) 55 m<sup>2</sup>  
PLOT COVERAGE: 30%.

Planning Permit No. A/19358/738/95

**APPROVED**

SUBJECT TO THE CONDITIONS IN THIS OFFICE STAMP.

No. A2/2054/95

FOR MEMBE... TARY...  
MADRAS ME... LITAN...  
DEVELOPMENT... HORITY...  
MADRAS BO... OOB.

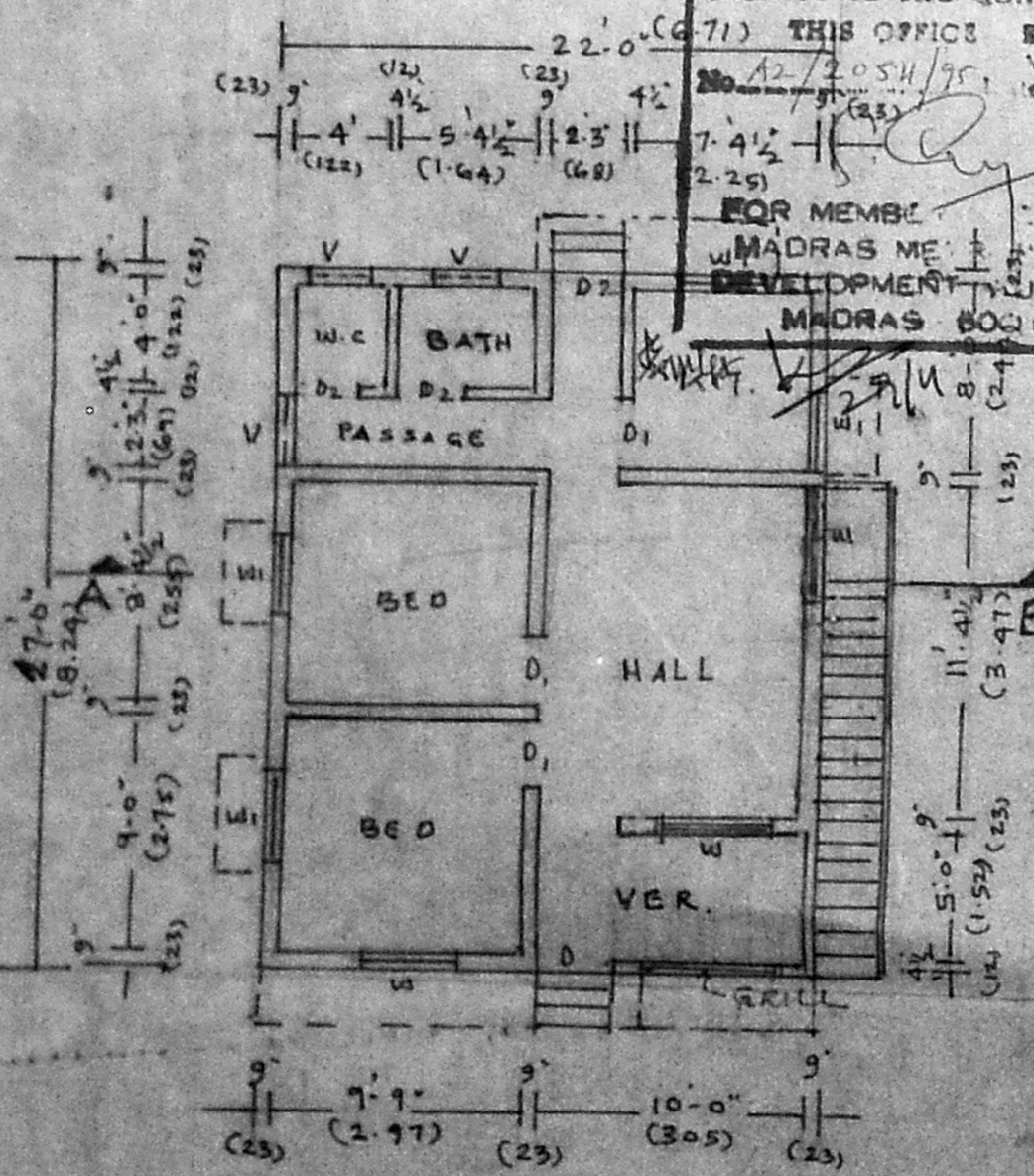

GROUND FLOOR PLAN

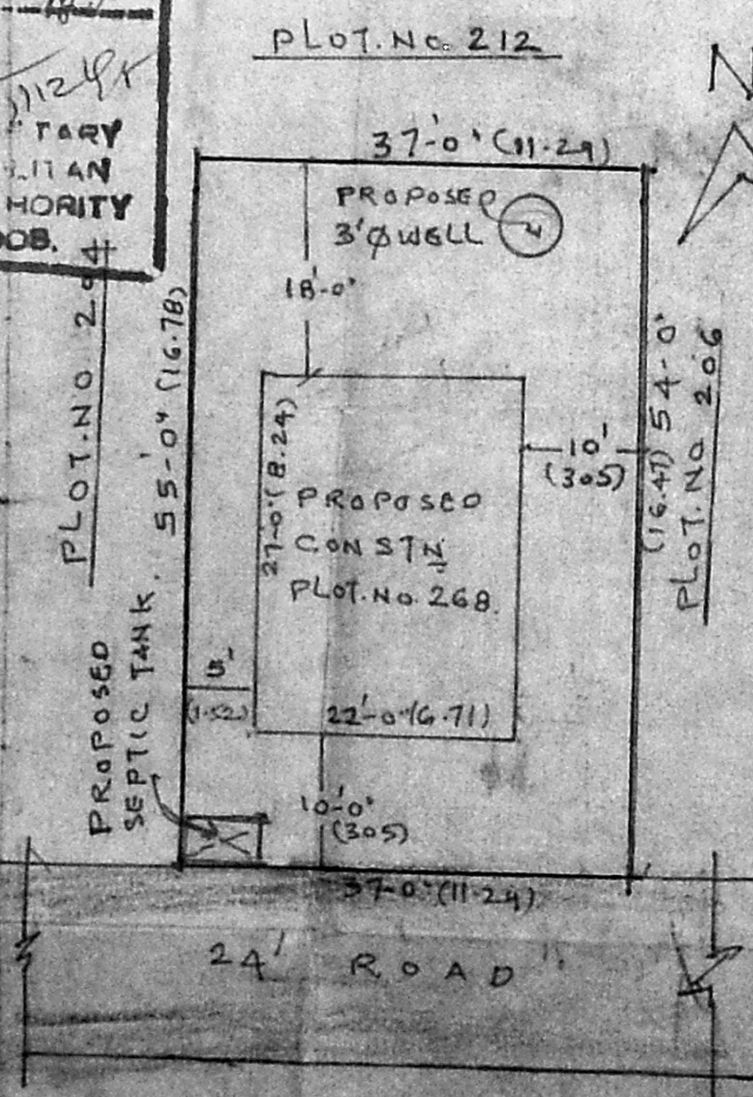

SITE PLAN  
SCALE: 1" = 16'-0"

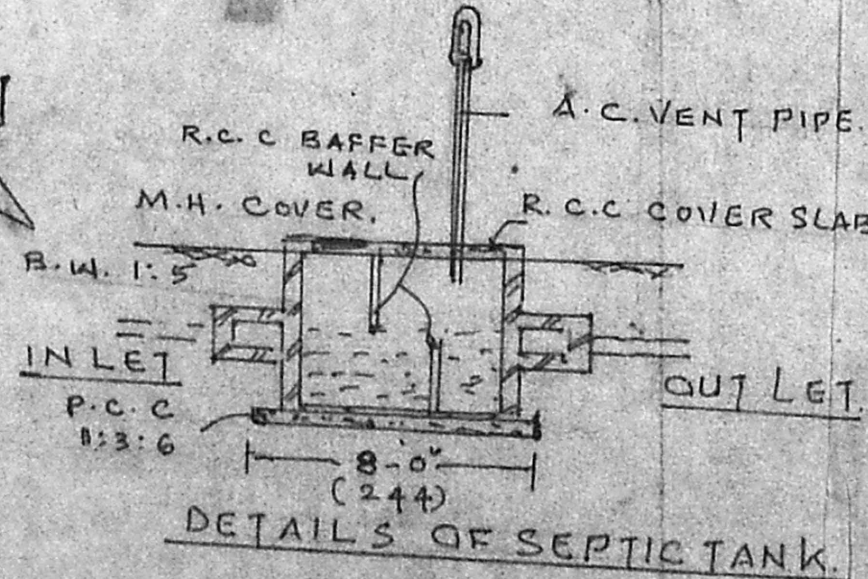

DETAILS OF SEPTIC TANK.

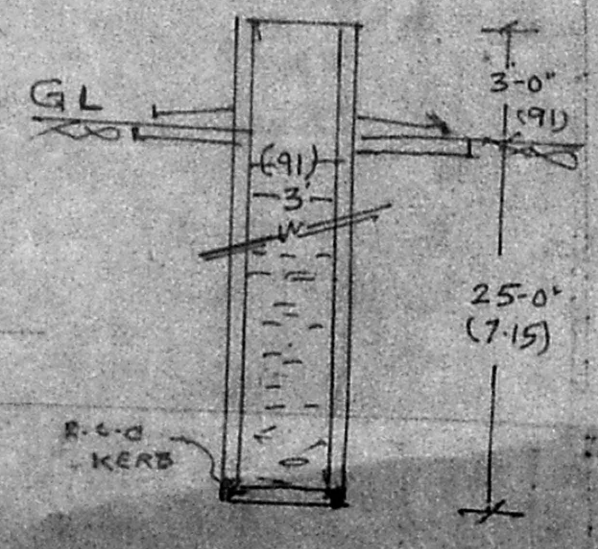

SECTION OF WELL

M. SRINIVASAN, D.C.E.,  
CONSULTING CIVIL ENGINEER,  
Licenced Surve or Class 1/ No 84,  
CORPORATION OF MADRAS,  
Res: 41, Chengalvarayan Street,  
RAMALINGAPURAM MADR 5-12,  
Office: No. 4, Anderson Road,  
AYANAVARAM, MADRAS-23.  
L. SURVEYOR.

OWNER: